



T100155

Footprint 14' x 10'



carolina
an OFS company



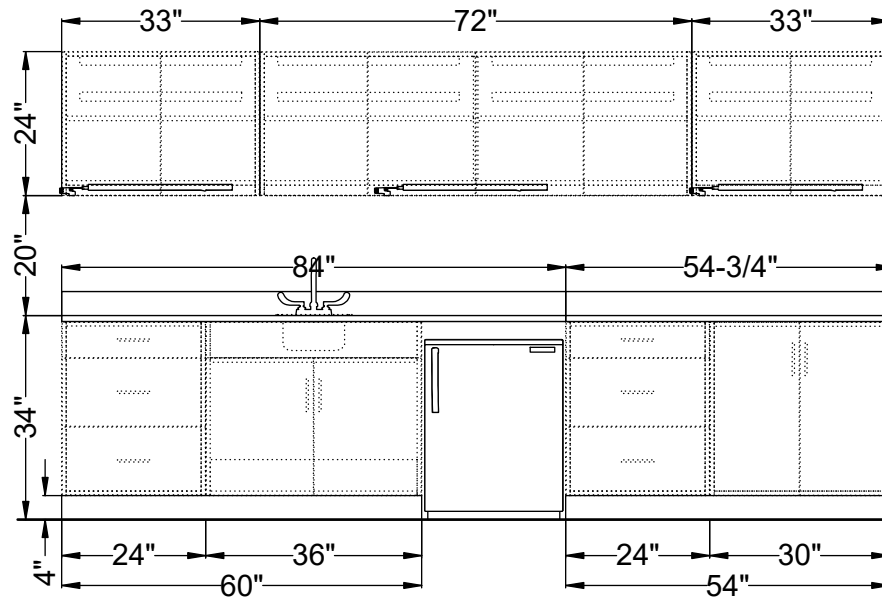

T100155

Footprint 14' x 10'



carolina
an OFS company



#	Qty	Company	Catalogue	Part Number	Description
1	2	OFS	FST	6-2812WPSP	Staks, 12"W Wall Panel Support T - TFL RW2 - Pure White (RW2)
2	1	OFS	FST	6-2822MEP	Staks, 27.875H End Panel for 22D Worksurface (use with back panel) T - TFL KD2 - Kodiak (KD2)
3	1	OFS	FST	6-28MCBC	Staks, 54" - 30.125" x 1" Back Support Panel T - TFL KD2 - Kodiak (KD2) LXT - Finished 39 - 39 inches .0 - none V7 - No Access Slot
4	1	OFS	FST	6-CU-36.5/36.5D	Staks, 36.5W 36.5D Diagonal Corner Unit Worksurface for 90 degree station T - TFL/HPL-PP Edge ~S/S - TFL Solid Color with 2mm PP Edge RW2 - Pure White (RW2) EY - Square RW2 - Pure White (RW2) X9 - No Grommet/Power Cutout
5	1	OFS	FST	6-MCT-73/22	Staks, 73"W x 22"D x 1"H, Rectangular Worksurface T - TFL/HPL-PP Edge ~S/S - TFL Solid Color with 2mm PP Edge RW2 - Pure White (RW2) EY - Square RW2 - Pure White (RW2) G1 - No Grommet G1 - No Grommet A9F - No Cutout
6	1	OFS	FST	6-MCT-93/22	Staks, 93"W x 22"D x 1"H, Rectangular Worksurface T - TFL/HPL-PP Edge ~S/S - TFL Solid Color with 2mm PP Edge RW2 - Pure White (RW2) EY - Square RW2 - Pure White (RW2) G1 - No Grommet G1 - No Grommet A9F - No Cutout
7	1	OFS	FST	6-PAN-42/36	Staks, 42" x 36" Spine or Divider Wall T - TFL RW2 - Pure White (RW2) X9 - Square Corner X9 - Standard (no route) A - LEFT: No machining B - RIGHT: 2-way Shallow Clip or Shoulder Screw A - FRONT: No machining A - BACK: No machining
8	2	OFS	FST	6-PAN-42/36	Staks, 42" x 36" Spine or Divider Wall T - TFL RW2 - Pure White (RW2) X9 - Square Corner X9 - Standard (no route) B - LEFT: 2-way Shallow Clip or Shoulder Screw B - RIGHT: 2-way Shallow Clip or Shoulder Screw A - FRONT: No machining A - BACK: No machining
9	1	OFS	FST	6-PAN-42/48	Staks, 42" x 48" Spine or Divider Wall

#	Qty	Company	Catalogue	Part Number	Description
					T - TFL RW2 - Pure White (RW2) X9 - Square Corner X9 - Standard (no route) A - LEFT: No machining B - RIGHT: 2-way Shallow Clip or Shoulder Screw A - FRONT: No machining A - BACK: No machining
10	1	OFS	FST	6-PAN-42/48	Staks, 42" x 48" Spine or Divider Wall T - TFL RW2 - Pure White (RW2) X9 - Square Corner X9 - Standard (no route) A - LEFT: No machining B - RIGHT: 2-way Shallow Clip or Shoulder Screw C - FRONT: Left Shoulder Screw A - BACK: No machining
11	1	OFS	FST	6-TRS-30/10	Staks, 30W Transaction Shelf T - TFL/HPL-PP Edge ~S/S - TFL Solid Color with 2mm PP Edge RW2 - Pure White (RW2) EY - Square
12	1	OFS	FST	6-TRS-48/10	Staks, 48W Transaction Shelf T - TFL/HPL-PP Edge ~S/S - TFL Solid Color with 2mm PP Edge RW2 - Pure White (RW2) EY - Square
13	1	OFS	FST	6-TRS-54/10	Staks, 54W Transaction Shelf T - TFL/HPL-PP Edge ~S/S - TFL Solid Color with 2mm PP Edge RW2 - Pure White (RW2) EY - Square
14	4	OFS	OAC	CP-1	4 x 4 Clamp Plate
15	2	Carolina	MM2	MM2-14UCD2	Mile Marker G2, 27-36"W x 14"D x 30"H, upper cabinets w/two full doors 33 - 33" Wide 24 - 24" High KD2-Q - Kodiak - (Quarter Grain) KD2-Q - Kodiak - (Quarter Grain) R8 - Adjustable Shelves NTSHF - Notched Shelves NL - No lock X9 - No Selection AS - No Pull X9 - No Selection
16	1	Carolina	MM2	MM2-14UCD4	Mile Marker G2, 60-72"W x 14"D x 24-30"H, upper cabinets w/four full doors 72 - 72" Wide 24 - 24" High KD2-Q - Kodiak - (Quarter Grain) KD2-Q - Kodiak - (Quarter Grain) R8 - Adjustable Shelves NTSHF - Notched Shelves NL - No lock X9 - No Selection AS - No Pull



#	Qty	Company	Catalogue	Part Number	Description
17	2	Carolina	MM2	MM2-24BC3-4	X9 - No Selection Mile Marker G2, 12-36"W x 24.25"D x 33-36"H, Base Cabinet w/3 Drawers , 4" Toe Kick 24 - 24" Wide 33 - 33" High KD2-Q - Kodiak - (Quarter Grain) KD2-Q - Kodiak - (Quarter Grain) NL - No lock X9 - No Selection MYLE - Myle MSL - Luster Grey X9 - No Drawer Liner
18	1	Carolina	MM2	MM2-24BCD2-4	Mile Marker G2, 30-36"W x 24.25"D x 33-36"H, Base Cabinet w/2 Doors , 4" Toe Kick 30 - 30" Wide 33 - 33" High KD2-Q - Kodiak - (Quarter Grain) KD2-Q - Kodiak - (Quarter Grain) X9 - None NL - No lock X9 - No Selection MYLE - Myle MSL - Luster Grey
19	1	Carolina	MM2	MM2-24BSC2-4	Mile Marker G2, 30-36"W x 24.25"D x 33-36"H, Base Sink Cabinet w/2 Doors , 4" Toe Kick 36 - 36" Wide 33 - 33" High KD2-Q - Kodiak - (Quarter Grain) KD2-Q - Kodiak - (Quarter Grain) NL - No lock X9 - No Selection MYLE - Myle MSL - Luster Grey
20	1	Carolina	MM2	MM2-24SSL	Mile Marker G2, 0.75"W x 23.625"D x 4"H, Side Splash 4" High Laminate For 24.5"D Worksurface ACH - Align with chassis - (22.75) *** UNKNOWN *** *** UNKNOWN *** *** UNKNOWN *** *** UNKNOWN *** *** UNKNOWN *** *** UNKNOWN *** *** UNKNOWN *** *** UNKNOWN ***
21	1	Carolina	MM2	MM2-24TWBL	Mile Marker G2, 12-120"W x 24.5"D x 1"H, Rectangular Worksurface w/Backsplash Laminate 24.5"D 57 - 57" Wide ~HPL - HPL Top w/ TFL Edge RWP-S - Pure White - (Solid Color) RW2-S - Pure White - (Solid Color) X9 - Square Corner X9 - None X9 - None X9 - None 0 - None .0 - None X9 - None X9 - None 0 - None .0 - None

#	Qty	Company	Catalogue	Part Number	Description
22	1	Carolina	MM2	MM2-24TWBL	Mile Marker G2, 12-120"W x 24.5"D x 1"H, Rectangular Worksurface w/Backsplash Laminate 24.5"D 84 - 84" Wide ~HPL - HPL Top w/ TFL Edge RWP-S - Pure White - (Solid Color) RW2-S - Pure White - (Solid Color) X9 - Square Corner DRS5 - Drop-In 6" Deep w/ overflow B5R - Paddle Handle 3.5" Gooseneck B5G - Left Edge 42 - 42" from Left .0 - + 0" from left X9 - None X9 - None 0 - None .0 - None
23	1	Carolina	MM2	MM2-BF-4	Mile Marker G2, 6"W x 2"D x 33-36"H, Base Filler, 4" Toe Kick 33 - 33" High KD2-Q - Kodiak - (Quarter Grain)
24	3	Carolina	MM2	MM2-TL-14	Task light, 24"W
25	1	Carolina	MM2	MM2-TR-4	Mile Marker G2, 12-96"W x 0.75"D x 4"H, Toe Kick Rails , 4" Toe Kick 54 - 54" Wide KD2-Q - Kodiak - (Quarter Grain)
26	1	Carolina	MM2	MM2-TR-4	Mile Marker G2, 12-96"W x 0.75"D x 4"H, Toe Kick Rails , 4" Toe Kick 60 - 60" Wide KD2-Q - Kodiak - (Quarter Grain)
27	7	OFS	FST	OWSBKT22	Open Cantilever Worksurface Bracket for 22" Top ~PWD - Undecided
28	3	OFS	FST	PCK-3	Inline panel to panel connector kit for 42" or 48" tall spine or divider wall panels
29	1	OFS	FST	PCK-13	T and L connector kit for (2) 42" or 48" tall spine or divider wall panels
30	6	OFS	FST	PFBKT-1	Press Fit Bracket POLR - Polar
31	1	OFS	FST	WSBKTC	Mini Concealed Cantilever Worksurface Bracket ~PWD - Undecided